

Patient report

Bio-Rad DATE: 12/31/2018
D-10 TIME: 11:54 AM
S/N: #DJ4I016123 Software version: 4.20-2
Sample ID: 10418605
Injection date 12/31/2018 11:33 AM
Injection #: 22 Method: HbA1c
Rack #: --- Rack position: 1

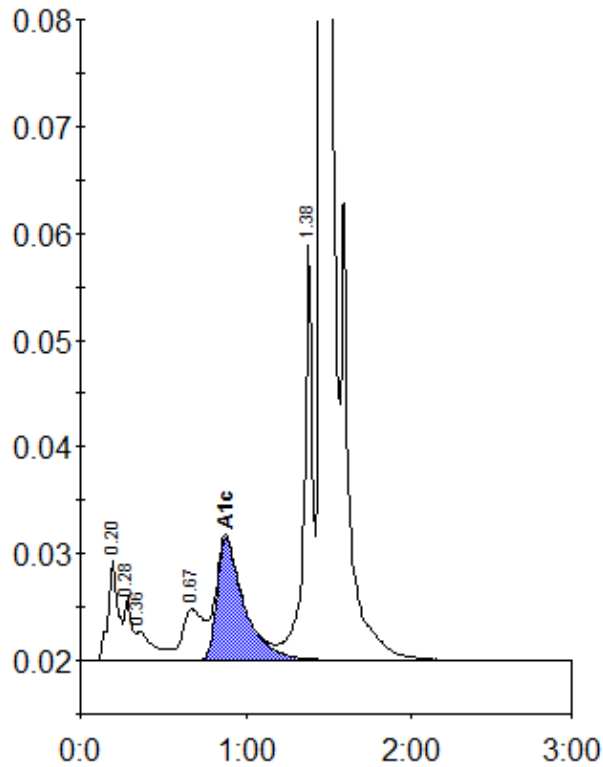

Peak table - ID: 10418605

| Peak | R.time | Height | Area | Area % |
|-------------|--------|---------|---------|--------|
| A1a | 0.20 | 9459 | 40016 | 1.8 |
| A1b | 0.28 | 5898 | 18213 | 0.8 |
| Unknown | 0.36 | 2759 | 20880 | 0.9 |
| LA1c/CHb-1 | 0.67 | 4854 | 42478 | 1.9 |
| A1c | 0.88 | 11444 | 131714 | 7.9 |
| P3 | 1.38 | 38844 | 141070 | 6.2 |
| A0 | 1.45 | 558145 | 1869496 | 82.6 |
| Total Area: | | 2263867 | | |

| | |
|----------------|-----|
| Concentration: | % |
| A1c | 7.9 |